

One Good Turn

Coulee Region Woodturners



Chapter of the American Association of WoodTurners

August 2014

www.crwoodturner.com

Volume 14, Issue 8



Jimmy Clewes was our guest demonstrator last month. Thanks Jimmy for a good day. This month we move locations to Shorty's cabin near Alma. There will be lots of good food, and some turning as well. Mary and Alan Lacer will join us for lunch in the woods. Bring your lawn chair.



CRW Mission Statement: To promote, to educate, and to inspire ourselves and others in the fine art of turned wood.

CRW Officers



President

Phil Miller

608-792-1497

pmiller010@centurytel.net



Vice President

Dan Wilson

jdwilson@acegroup.cc



Secretary

Bob Patros

rjpatros@gundersenhealth.org



Treasurer

John Griffiths

608-248-2782

griff@mwt.net



Program Director

Terry Snowden

snow@springgrove.coop

Technical Advisors



Newsletter Editor

Rich Egan

608-784-9970

rjegan@centurytel.net



Club photographer

Kevin Vossler



Librarian

Virginia Green

608-217-5756

varum527@hotmail.com



Webmaster

Ken Grunke

608-625-2412

kengrunke@gmail.com



Tool Czar

John Phillips

608-486-1181

jphillips006@centurytel.net



Asst. Librarian

Jack Fitzpatrick

781-8092

jcfitz@charter.net

CRW Club Mentors

All areas of turning and finishing. Duane Hill
Onalaska, WI. 608-783-0883 dlh@dairynet.com

Fundamentals. Jim Frank Onalaska, WI. 781-8092
jhfbear@charter.net

Segmented Turning. Phil Miller La Crosse, WI.
792-1497 pmiller010@centurytel.net

Experimental techniques, tool making, and metalworking. Ken Grunke
La Farge, WI 608-625-2412
kengrunke@gmail.com

Spindle turning. John Fisher Holmen, WI. 608- 526-4692
minnow1974@charter.net

The Prez Sez...

Hello turners

I am looking forward to Shorty's, it is always a good time, and good food. Thank you, Shorty for doing this.

We have Mary & Alan Lacer this month at Shorty's. They will be doing some things that they learned in their visits to Japan.

Our September meeting will be Duane Hill demoing Inlace products.

We will have a tool raffle at the September meeting.

The challenge for the October meeting will be bowls, and we would like you to donate these bowls to the "Empty Bowl at Holmen High School".

You can make more than one bowl to donate later, but only enter one in the Challenge in October.

Great River Folk Festival is coming up Aug 22-24th this is held at UWL.

Watch soon for ways to volunteer or sell some pieces. It's always a fun weekend.

Jimmy Clewes did a great job at our July meeting, thank you Jimmy.

See you at Shorty's

Phil

Turn On Chicago will be this August 15 --17th check it out at; <http://www.turnonchicago.com/>

- **2014 Demonstrations Agendas:**

August 16, The Lacers at Shorty's cabin

September 20, In-Lace by Duane Hill

October 18, Segmenting Basics by Phil Miller

November 15, Pen Turning Tips & Tricks by Jennifer and Dan Wilson

December 20—Pot Luck

Our Next Meeting at Shorty Mueller's Cabin near Alma, WI

Here's some stuff you need to know, plus map on last page.

Hello all. Shorty's is a little over a week away.

We need a final headcount to get the food order as accurate as possible. If you plan on going and have not signed up contact John Griffiths, or me (Phil Miller) to get on the list.

We are looking for 2 coolers for soda and water, not small ones.

We will have a ride sharing, leaving at 7 am from Sam's club. If you want to bring a dessert, please do.

Bring your own lawn chair, bug spray, etc.

See you at Shorty's Phil

Oh yes members, we are very fortunate to have Alan Lacer and Mary Lacer as demonstrators at Shorty's. One important point:

For all of you who made something that Alan demonstrated in February or coached in the hands-on, or made using skills you learned in the hands on, bring the pieces to Shorty's for the Instant Gallery. We want Alan to know that something good came out of his trip down here. I for one will be bringing the maple box I finished after the Hands on.

John Griffiths

>Directions To Shorty's

- >1). Take Highway 35 N to Alma. Continue on 35 N through Alma
- >2). Make a right on Highway 37 (approx. 1.6 miles from Alma Lock and Dam)
- >3). Go approx. 1.8 miles on 37 and make a right on County Road "S"
- >4). Proceed approx. 4.8 miles on "S". Note "S" is very windy and hilly.
- >5). At top of large hill, "S" makes a right, but there is a dirt road going
- >straight (Fire No. 1470). Go onto dirt road. Shorty's
- >place is about ¼ mile down road.

Jimmy Clewes
Brass filled Lidded Box



Denis Falch
The Mad Hatter



Fellow Turner Art Ustby stopped to visit Denis and Doug Falch recently. Denis showed him all the mini hats he has been working on lately. Nice work, Denis!

Jim Frank



Wendell
Ziegler



John Frawley



Dan Check



Bob Patros



July Instant Gallery

Carol Stevenson



Jody and Lauri Kronebusch



Kris Clough



Ed Newton



Reid Granke



Steve Stevenson



Jody Kronebusch



Jody Kronebusch



Photos from the Monday Hands-on Session with Jimmy Clewes at A-Line Machine Tool





Sign up for free online at www.theartoffinefurniture.com or call the History Center at 507.454.2723 ext. 0
This activity is made possible in part by the voters of Minnesota through a grant from the Southeastern Minnesota Arts Council thanks to a legislative appropriation from the arts & cultural heritage fund.

Marquetry and Inlay with Mark Laub. ☐ July 19th; 9 am – 4 pm

Mark Laub is a nationally known studio furniture maker. Mark's work has been featured in woodworking publications and has won numerous awards in topnotch woodworking shows. Mark's pieces feature hidden surprises around every corner and inside every compartment. Mark's whimsical designs are awe inspiring in their executions and will make you wonder how anybody could make one in a life time much less numerous of them per year. This will be a casual full day workshop at Winona native and The Art of Fine Furniture curator and founder Jamie Schell's workshop at 1126 E 6th, Winona, MN 55987. Please bring a lunch and drink. Please check out Mark's website www.marklaub.com

Bent Lamination for curves and Veneer for artful designs in furniture with Jamie Schell. ☐ August 16th; 9 am – 4 pm

Jamie Schell is the founder and curator of The Art of Fine Furniture. Jamie is a Winona area native who recently returned after ten years of Westward migration. Landing in Hawaii on the island of Maui he began an apprenticeship and later partnership with Hawaii furniture maker Leonard Guidroz. It was there that he learned the many methods of achieving the pleasing visual of "natural" curves. In this workshop he will discuss the method of using bent lamination to create these curves. He will also demonstrate the methods he uses to make shop sawn veneers for creating artful designs. This will be a casual all day work shop in his shop at 1126 E. 6th St., Winona, MN, with plenty saw dust, discussion, and Q&A about furniture design. Please bring a lunch and beverage. Please visit Jamie's website to view his body of work www.jamieschell.com.

Harvesting, milling and storing wood for studio furniture and art with MN DNR Division of Forestry, the Root River Woodland Council, and Chimney Rock Forestry. ☐ September 6th; (Full day) Located in Money Creek, MN in Houston County. See Reverse >

The Art of Fine Furniture (and Beyond) Harvesting, milling and storing wood for studio furniture and art

Saturday, September 6, 2014 # 5 Stinson Road Houston, MN

9:00 a.m. to 3:00 p.m. Stay all day or just a few hours. Bring your own bag lunch & hearing protection.

Registrations are appreciated but not required. Register via <http://www.theartoffinefurniture.com/> under "workshops" or call 507-454-2723 ext 0

More on Page 7...

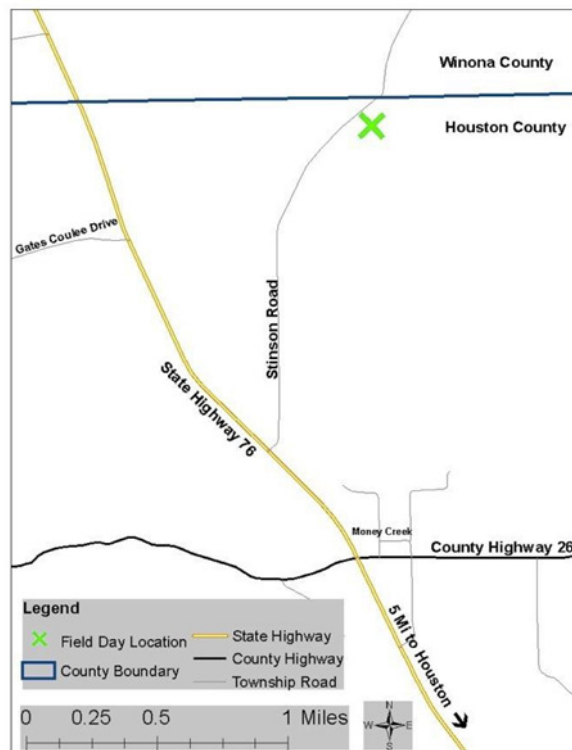

- | | |
|---------------------------|--|
| 9:15-11:00 | tree harvest & chainsaw use |
| 11:00-3:00 ongoing | two sawmills & milling techniques, wood drying, felling techniques, tree species displays, tree insect & diseases, artisan displays, hardwood lumber & slabs for sale and more |
| 1:30-? | wood turning demo with Duane Hill |
| 2:00-3:00 | Q & A with Master Naturalist |

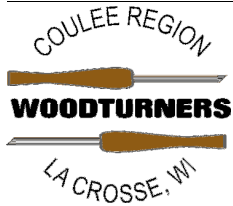

Rich Egan/ Editor
1528 Adams Street
La Crosse, WI 54601
Phone: 608-784-9970
Email: rjegan@centurytel.net

"A Turn For the Better"

**Next Meeting
At Shorty Mueller's
Saturday,
August 16, 2014 at 9 am.**

**Next Meeting is a road trip
Saturday August 16 2014**

Here's a map to help those who aren't sure where we meet this time—at the Shorty Mueller Retreat, northeast of Alma. Address is:

Fire number 1470
County Highway S
Alma, WI 54610

It's the log cabin at the end of the dirt road at the top of the hill almost 5 miles from where the White School House used to be on Highway 37.

Look for the sign at the top of the hill on County Road S. If you get lost, God help you. There is no phone at this location.

