



One Good Turn

Coulee Region Woodturners



Chapter of the American Association of WoodTurners

March 2015

www.crwoodturner.com

Volume 15, Issue 3



Last month we had multiple tutorials on bowl coring, sharpening, spindle turning, and turning projects using acrylics. Great job by our presenters! Nice projects in our Instant Gallery as well! This month we will host professional woodturner Nick Cook. Don't miss it!



CRW Mission Statement: To promote, to educate, and to inspire ourselves and others in the fine art of turned wood.

CRW Officers



President

Phil Miller

608-792-1497

pmiller010@centurytel.net



Vice President

Dan Wilson

507-895-6853

jdwilson@acegroup.cc

Secretary

Ginny

Wintersteen



Treasurer

Gary Friemann

507-498-5692

gama@springgrove.coop



Program Director

Terry Snowden

snow@springgrove.coop

Technical Advisors



Newsletter Editor

Rich Egan

608-784-9970

rjegan@centurytel.net



Club photographer

Kevin Vossler



Librarian

Virginia Green

608-217-5756

varum527@hotmail.com



Webmaster

Ken Grunke

608-625-2412

kengrunke@gmail.com



Tool Czar

John Phillips

608-486-1181

jphillips006@centurytel.net



Asst. Librarian

Jack Fitzpatrick

781-8092

jcfitz@charter.net

CRW Club Mentors

All areas of turning and finishing. Duane Hill
Onalaska, WI. 608-783-0883 dlh@dairynet.com

Fundamentals. Jim Frank Onalaska, WI. 781-8092
jhfbear1@charter.net

Segmented Turning. Phil Miller La Crosse, WI.
792-1497 pmiller010@centurytel.net

Experimental techniques, tool making, and metalworking. Ken Grunke
La Farge, WI 608-625-2412
kengrunke@gmail.com

Spindle turning. John Fisher Holmen, WI. 608- 526-4692
minnow1974@charter.net

The Prez Sez...

Hello Turners

Well, the weather has made a big change. This kind of change is good.

We have Nick Cook coming this month for a all day demo. Nick is a great demonstrator, and you don't want to miss it. Nick will be doing small projects, and some large ones. Don't miss this demo it will be a lot of fun. The fee for this Saturday event will be \$25 and this will include lunch. Contact me as we have to know how many lunches to have on hand. Pmiller010@gmail.com

Send money to CRW:

Phil Miller

2831 Onalaska Ave.

La Crosse, WI. 54603

These are the kinds of events that you have wanted us to have. This will be the only Pro turner for the rest of the year.

Our hands on will only be Sunday. A group of us are making the final list of projects. More on that later.

So we will see you on March 21 at 9am.

Phil

A Wood Harvesting Opportunity

At the January meeting I asked if anyone would be interested in coming to Black River Falls to help cut and collect some cherry burls for their use. I am still waiting for “official” confirmation to go ahead with the project which is on state land, and I expect that soon. A number of you had some interest, and I will keep you posted on any updates.

Along with the cherry burls I also have located 10 to 12 Red Cedar trees on private land near Black River Falls which I have permission to harvest. Some are big enough to justify bringing in a portable saw mill to produce some lumber, and there is also plenty of “turnable” stock to be had from the smaller parts of the trees. This will probably involve a couple days work – one to get the trees on the ground, limbed, and cut into sawmill length or rough turning stock and coated with Anchor Seal, and another to get the logs sliced into lumber. A local portable sawmill operator charges \$65 per hour to do the cutting, and says he can do up to 300 board feet per hour, somewhat less with smaller trees.

The only cost for the cherry will be your time and gas, and some sweat to do the cutting and hauling. There will be a small fee (\$15 - \$20) for the cutting permit which I think we can split between the participants. I will bring some Anchor Seal for the wood, if you have some too, please bring it.

For the cedar, there is no cost for the turning wood beyond your time, gas, and sweat. If you are interested in any of the lumber I think it would be fair to divide the cutting cost proportionally among those who take the lumber. It will need to be dried before use, either in a kiln or by stacking and air drying for some time. I’m told there are some Amish mills around that will kiln dry wood for a charge, but I have not contacted any of them. You may know of others as well.

The cedar needs to be cut and removed before mid April, as the property is being sold. I would like to get the cherry burls out before that time too, to avoid conflicts with turkey hunting (mine and anyone using the property where the cherry is).

Please let me know as soon as you can if you would like to be part of either or both of these adventures.

Lee Goehring
715-284-1688
goeh@charter.net

For Sale

For sale:

•Jet 16 1/2 “ Drill Press. Model JDP-17FSE. ¾ hp. 115 v. Barely used. Excellent condition. \$350.

RJPatros@gundersenhealth.org



Nathan Frank

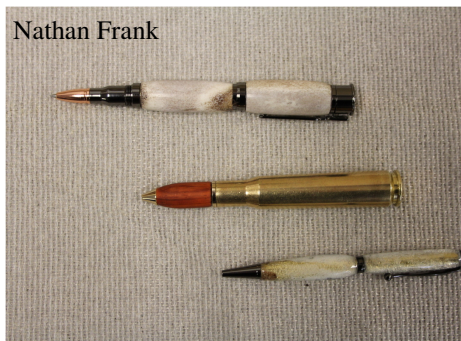

Ansel Hiram



Jim Kowalski



Larry Gehl



Ken Critzman



John Frawley



February 2015 Instant Gallery

LaVonne Swiggum



Don Morovitz



Lyle Solem



Steve Stevenson



Jennifer and Dan Wilson



Jim Kowalski



Ken Critzman



Larry Gehl



Merlyn Finley



Carol Stevenson



Bob Raasch



More February Gallery Pictures

Bob Raasch



Steve Stevenson



LaVonne Swiggum



LaVonne Swiggum



Lowell Kuck



CRW Members,

Due to previous back and leg injuries, I find that I need to down size my lathe and how I do my turning work. I have listed what I paid for my gear and offered a \$1500.00 credit if someone purchased the lot. Turning has become the love of my life (Besides Karen) and I will be sad to see it go. I have no complaints about the Lathe or the parts and pieces that will go with it. All that I have listed is sized for this lathe. It can handle making pens and 24 inch bowls. Also if you move the head stock to the other end you can turn 50 + Inches diameter bowls.

My intention will be to find a 16 inch sit down lathe where my leg can be propped up. That means my handsome portly stomach has to go also. Any ideas?????

This is approximately what I paid for the following parts shown on the photos.

1. 4224 PowerMatic Lathe - 7,500.00 (1 1/2 years old)
2. Bed Extension – 600.00
3. Roller Feet – 300.00
4. Tail Stock Twist Shift Assembly – 250.00
5. VicMark Chuck With Cole Jaws – 450.00 - New
6. Transport to your house (Tomah) and Set Up Charges - 400.00
7. One Way Coring Tool Assembly with 4 Knives - 845.00

Thank you All

Jim Frank

JHFBEAR1@charter.net (608-781-8092)



More photos of the lathe and other accessories are available. Just see Jim at the next meeting or contact him using the phone or email address above.



Rich Egan/ Editor
1528 Adams Street
La Crosse, WI 54601
Phone: 608-784-9970
Email: rjegan@centurytel.net

"A Turn For the Better"



Next Meeting
Saturday,
March 21 2015 at 9 am.

Here's a map to help those who aren't sure where we meet. It's the Onalaska Community Center 515 Quincy St Onalaska, WI. 54650 608-783-9290

We'll start the program promptly at 9am, so get there early to avoid getting a Uecker Seat.

We'll have coffee, so
Chocolate donuts are
ALWAYS
Welcomed.

